



---

# RUNNING WELL FINISHING WELL

A STUDY IN SECOND TIMOTHY

---

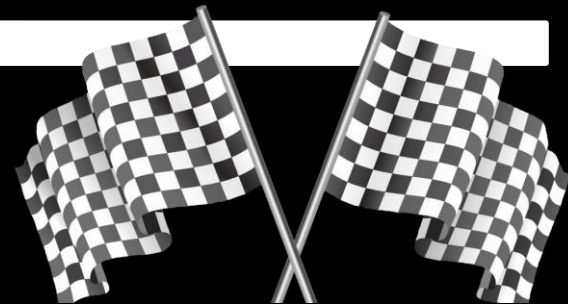



II Timothy 2:1-7

Pain is NOT

necessarily **bad**





It may be **unpleasant**, but it  
might produce something  
**fantastic**

It draws us into a much **deep,**  
**intimate**, God-reliant place





---

# SUFFER HARDSHIP WITH ME

---

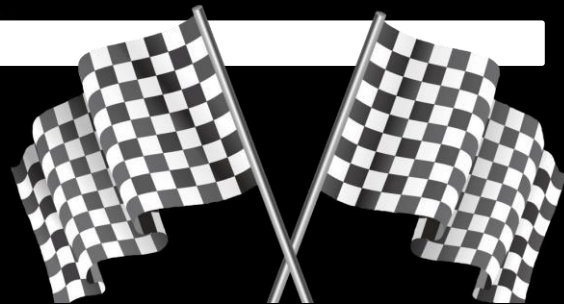



II Timothy 2:1-2

Paul on a few occasions  
refers to Timothy as  
my **son** or my **child**

I Timothy 1:2





I Timothy 1:18

II Timothy 1:2

I Corinthians 4:7





Paul definitely had at least  
a **fatherly** (mentor-type)  
role in Timothy's life  
(perhaps it was Paul himself  
who led Timothy to Christ?)





Each of us are **tasked** to come  
alongside someone else to **teach**  
them to be what we already  
are (basically “**Follow** me  
as I **follow** Christ”)

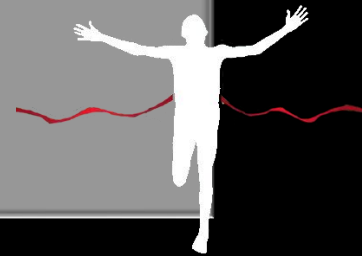





Matthew 28:19-20

**“Disciples”** implies an  
**investment** in someone  
else (sharing life)

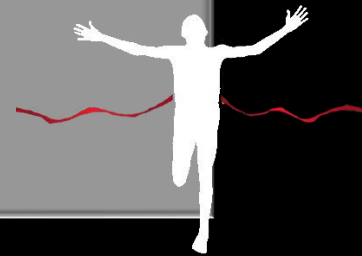



The Gospel needs to be

**heard & received**

(individually)

But the Gospel also needs

to be **passed on & taught**

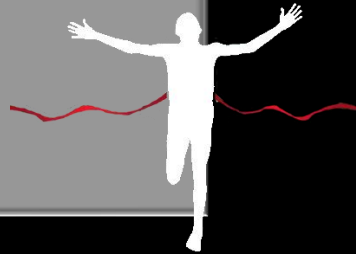



Each of us need to come  
alongside another believer  
& **pour into them** (like Paul  
did to Timothy)

II Timothy 2:3a





II Corinthians 11:22-27

Sometimes **following**

Jesus Christ comes

with a **COST**

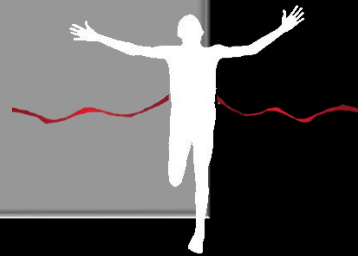



It's actually in those dark  
& difficult times that Jesus'  
**love & faithfulness** are the  
MOST **tangible** & real  
(in a practical sense)





Joni Eareckson Tada –  
“I wouldn’t trade places  
with anybody in this world  
to be **THIS close** to Jesus”

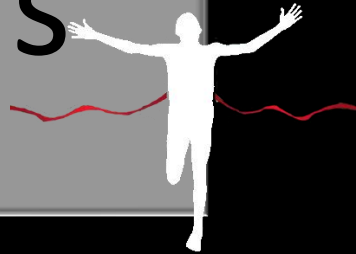



SO WHAT?

